

IP Camera

Android

Iphone



User Manual

M Series

Please read this manual carefully before use

M.0022.028

POE-NVR Wiring Diagram

It's compatible with 5MP POE NVR which support Onvif protocol

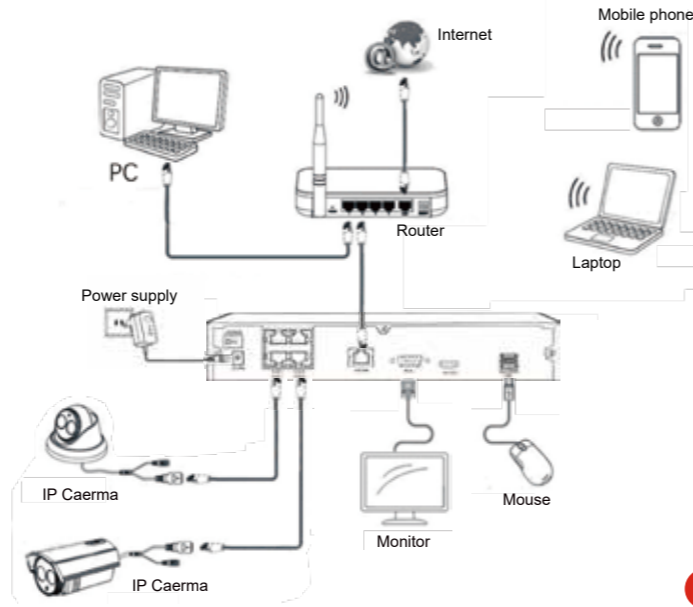

1

Connect to Hikvision/Dahua 5MP POE NVR

Plug&Play for Hikvision POE NVR

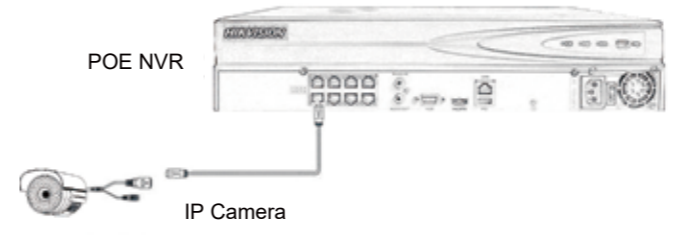

Plug&Play for Dahua POE NVR

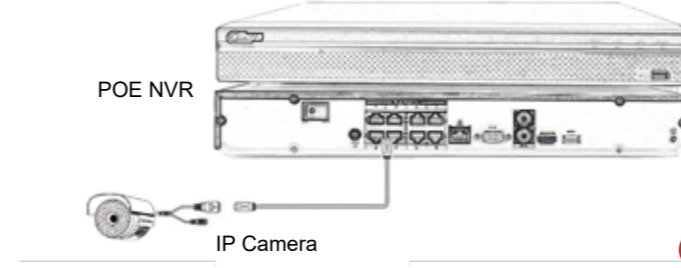

2

Connect to NVR without POE IPC port via POE Switch

If your NVR only has one LAN port and the POE camera can't connect to the NVR directly, you can connect the camera to NVR via a POE switch.

Note: If your switch is not POE switch, please plug the power supply cable of the camera.

After connecting the camera to NVR, please power on the POE switch and follow the steps to modify IP address.

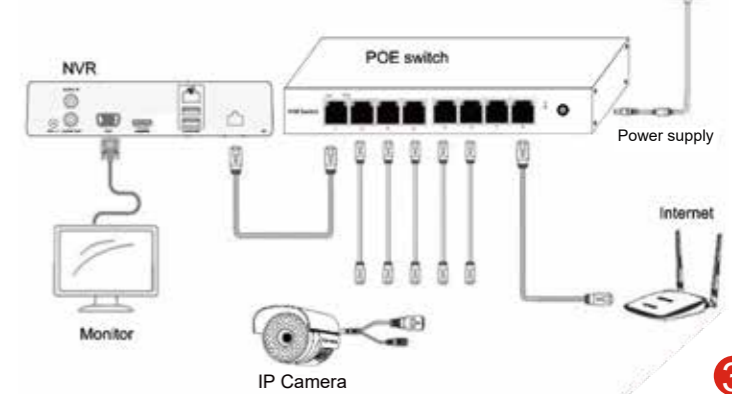

3

1. Refresh and camera IP address appears
2. If no IP address shows on your NVR, please check if the NVR and camera are in the same network segment
3. Modify the IP address of the POE camera to make the IP in the same segment with the NVR
4. Search for IP Camera's IP by NVR, and then add it to NVR

User name : admin password: 123456

NOTES: If NVR's IP is 192.168.1.123

The IP of IP Camera is modified to 192.168.1.XX

Be careful not to conflict with the

IP of other devices in the LAN

Software download address:

www.jennov.com

4

Camera IP address search software

Please download the software "SearchTool" on your PC

Download website: cd.cctvex.com

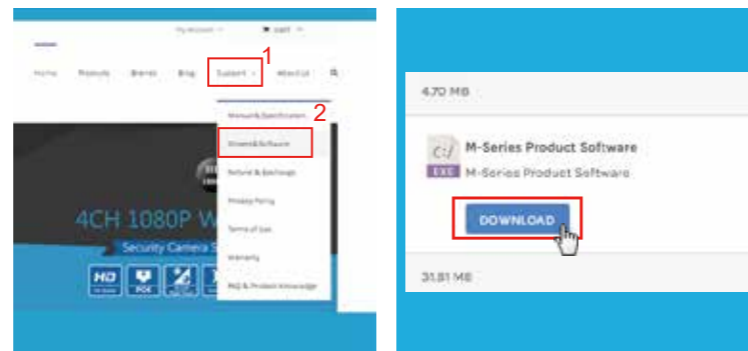

5

Camera IP address search software

1. Please power on the camera and plug network cable, then run the software "SearchTool" to search the camera IP address.
2. User name (admin) and password (123456)
3. Modify the IP address, DHCP enable the camera obtain a IP address automatically, and you can modify the IP address manually.
4. The Camera QR code is used for remote viewing via phone APP.
5. Click the icon below Preview to view the screen through IE

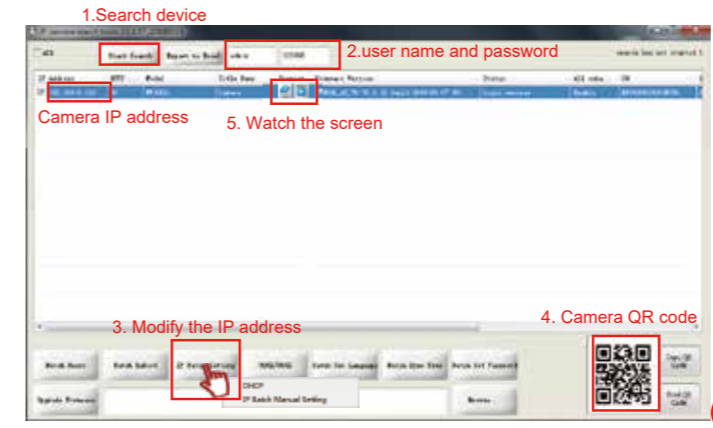

6

Set up on IE browser 1

Enter the IP address here

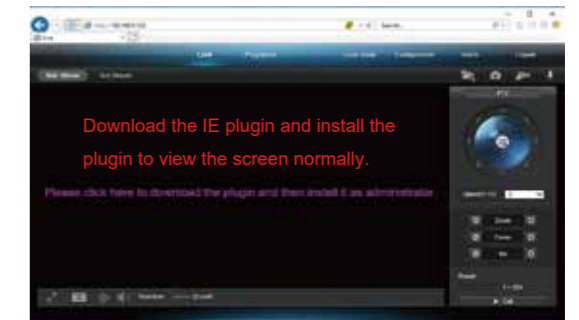
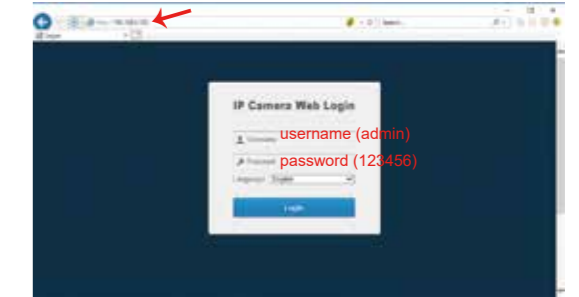

7

Set up on IE browser 2

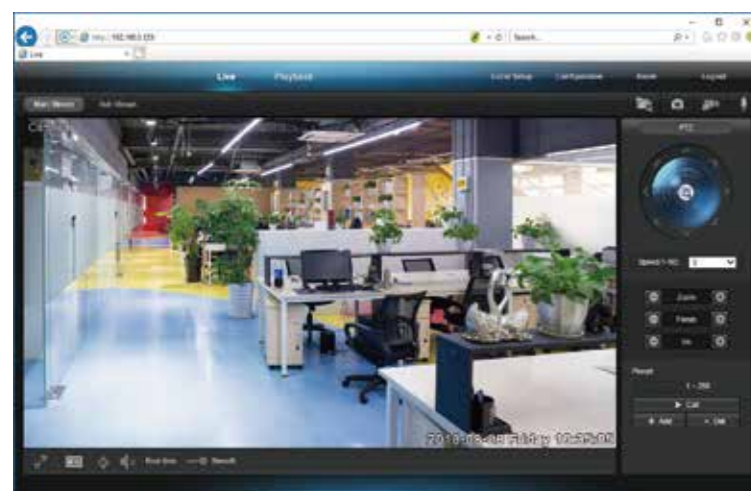

8

Set up on IE browser 3

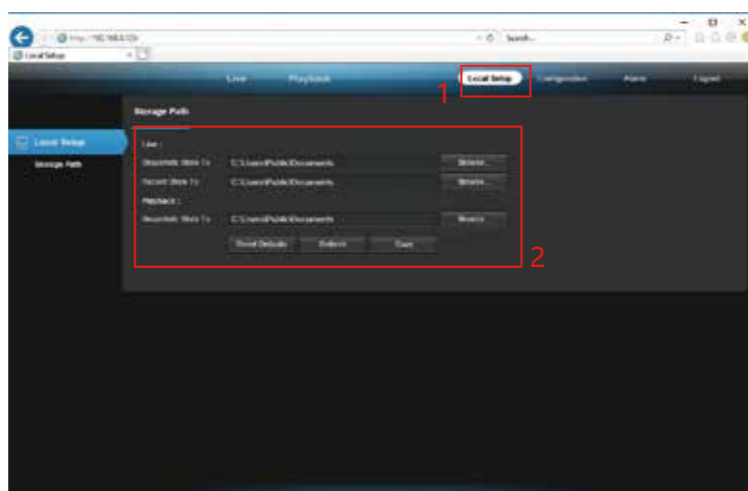

9

Set up on IE browser 4

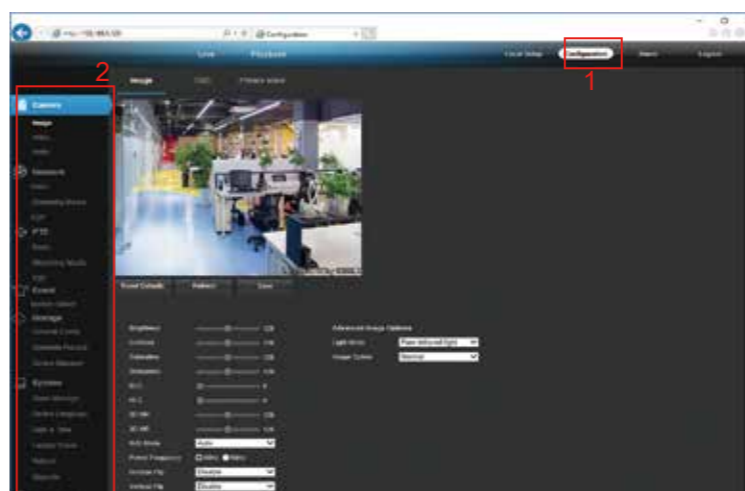

10

Set up on IE browser 5

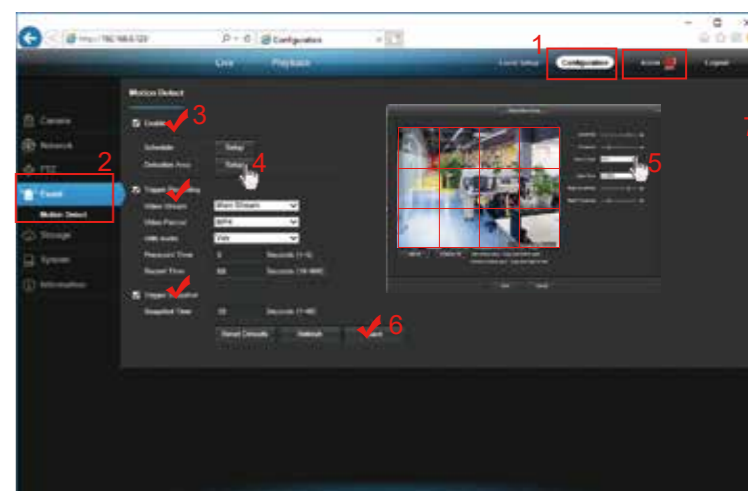

11

1. After installing the plugin, you can watch the screen normally.
(Note: You need to close the browser when installing the plugin or you can't install the plugin)

1. Click to enter local settings
2. Recording save path and capture saved path

1. Enter the configuration
2. Use IE to set the function of the surveillance camera

- Click Configure to open the event - motion detection - Enable - check the Detection area (the default area is the entire monitor screen)
After the configuration is selected, save and exit.
After the success, an alarm will appear in the upper right corner of the alarm.

LMS Client 1

Download client software at cd.cctvex.com

(Note: When installing the client, there will be a risk warning that it is an error click permission allowed)

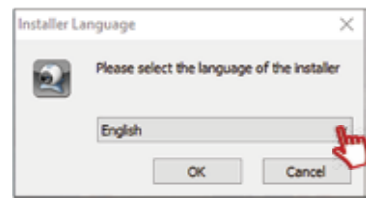

Select language installation



Username: admin
Password: 123456

12

LMS Client 2

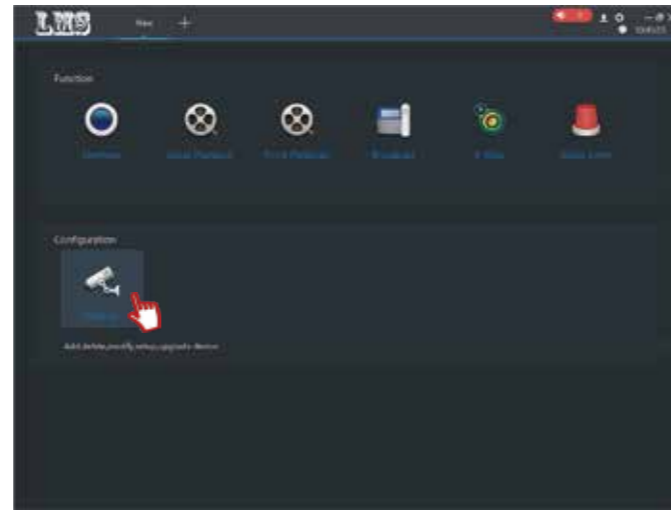

The client function is mainly used for device management and screen preview. And multi-device management, multi-camera centralized management

13

LMS Client 3

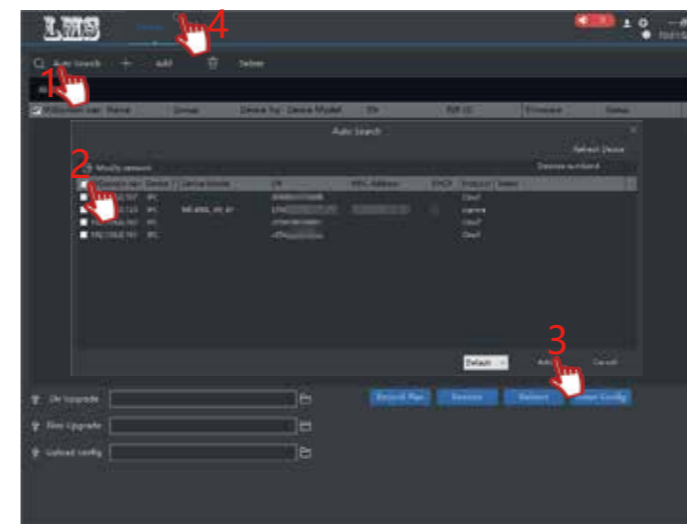

Add camera

1. Click on Auto Search
2. Check the device that was searched out. (The client needs to be on the same network segment as the camera)
3. Add camera
4. Click X to return to the previous interface

14

LMS Client 4

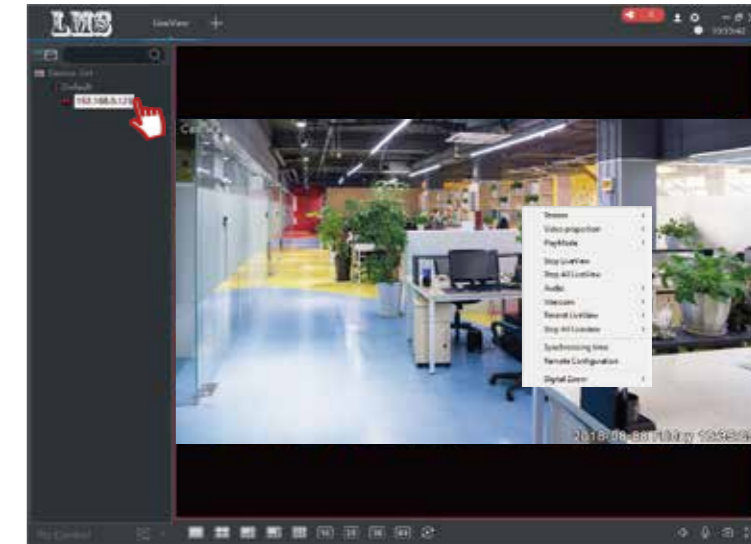

Double-click the IP address to watch the real-time monitoring screen. Right click with your mouse to see menu function.

15

LMS Client 5

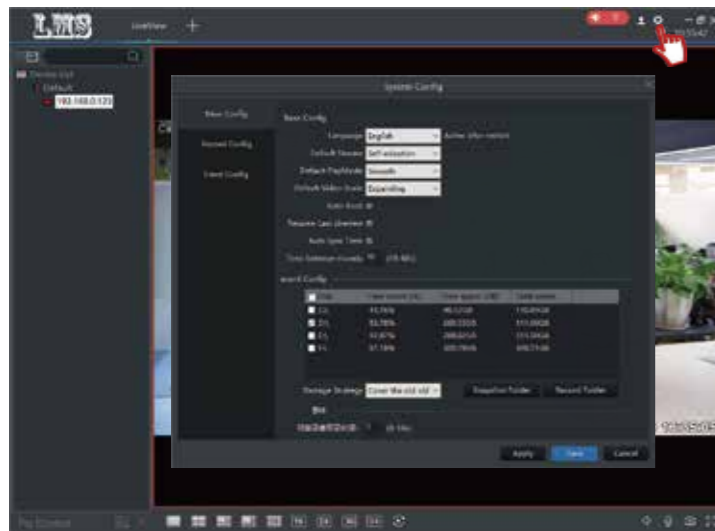

The location where the video is saved (the client video is saved to the hard disk of the computer) Video recording is required when the computer is turned on, and the client software is required to be recorded.)

16

LMS Client 6

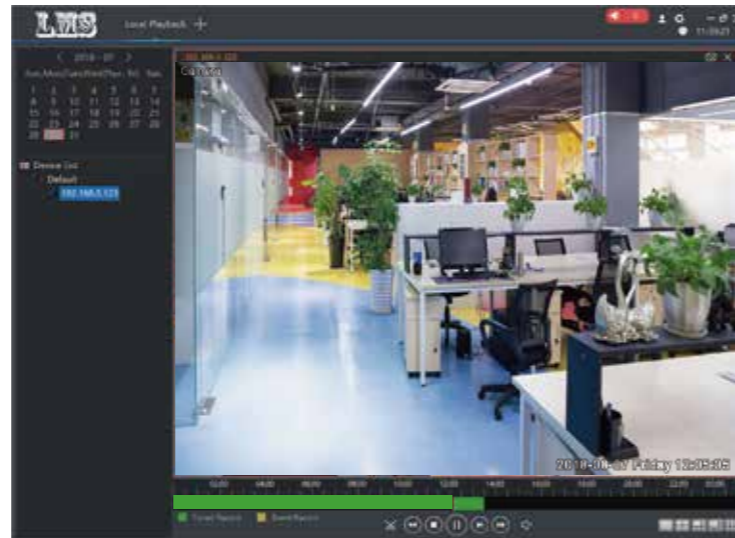

Local playback-Return to the main menu - select local playback video

17

Set up on mobilephone (Step 1)

1. You can search "Danale" in Google market or IOS market. Or you can scan the QR code below to download the APP.



18

Set up on mobile phone (Step 2)

1. Run the Danale
2. You need create an account if you are a new user.
3. You can use your phone number or email to create an ID account.

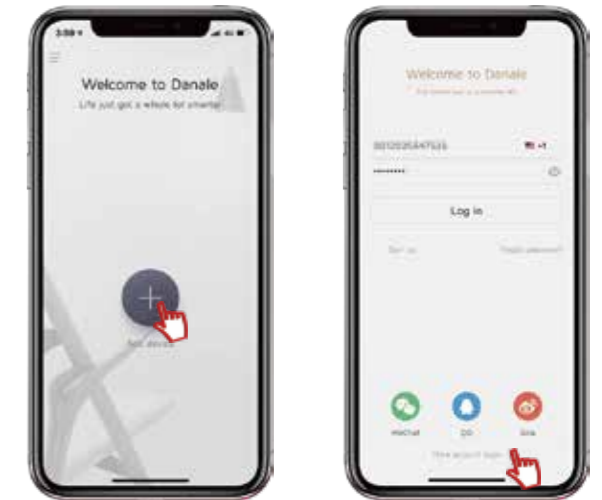

19

Set up on mobile phone (Step 3)

1. Click "Scan QR code" and scan the "SN" code in your NVR. (You can refer to page 15 to find the "SN" code)

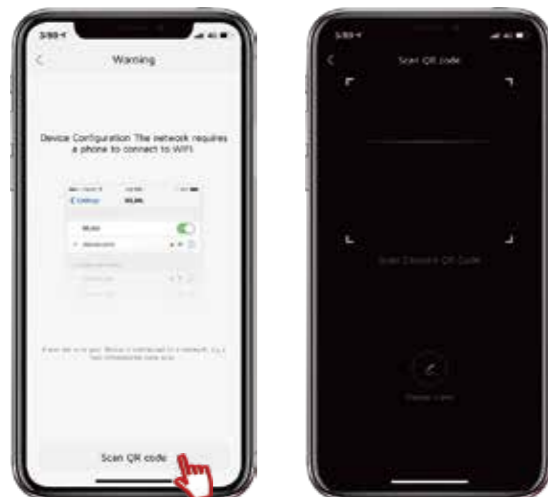

20

Set up on mobile phone (Step 4)

1. Name the device
2. Click to watch the screen

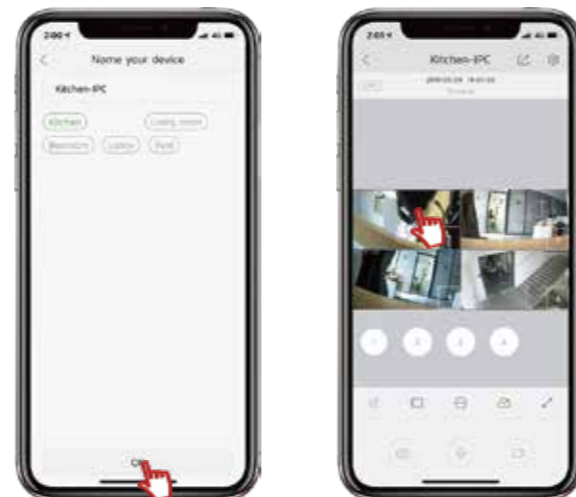

21

P2P cloud service



The cloud service can only be saved for seven days, and the video will be automatically covered in seven days. Cloud services are required to charge a certain amount of cost

22

Thanks for your purchasing from us. If you have any question please contact us freely.

Email: info@jenov.com

Facebook: [olina@cctvex.com](https://www.facebook.com/olina@cctvex.com)

USA Customer Service Line: (323) 902-1978 (Available after 5:00 PM. at Pacific Time.)

Note:

We hope your experience with this Camera is enjoyable and easy to use.

If you have some issues or have some questions that this Manual has not answered. Please contact us anytime, we are sure to answer your questions at our earliest convenience.

23